

Patient Name	MRS. RAMA DEVI	Client Name	S.R. Diagnostics	Specimen Received	03/09/17
Age/Sex	40/F			Specimen Type	Tissue
Patient ID	011709030022	Client Code	MolQ1528CM	Collection Date	03/09/17
Specimen ID	MOLQ/B-678/17	Ref. Doctor		Report Date	10/09/17

SURGICAL PATHOLOGY REPORT

Chronic Inflammation , Right Neck Swelling

DIAGNOSIS

CHRONIC INFLAMMATION .

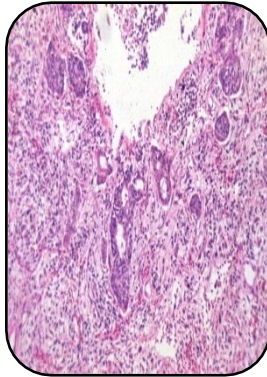

SPECIMEN:

Right Neck Swelling

GROSS :

- 1) Received multiple greyish white tissue piece.

Microscopy

- 1) Section examined shows glands, fibrocollagenous tissue and inflammatory infiltrate(lymphocytes and centrocytes).
- 2) No granuloma seen.

Note : All biopsy specimen will be stored for 15 (fifteen)days, block and slides for 5(five) years only from the time of receipt at the laboratory. No request ,for any of the above ,will be entertained after the due date.

Reference

- i) Rosai and Ackerman's Surgical Pathology.
- ii) Modern Surgical Pathology.

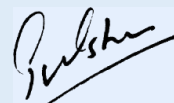

Gulshan Yadav, MD
Consultant Pathologist