

Patient Name	MRS. NEERAJ RANI	Client Name	S.R. Diagnostics	Specimen Received	03/09/17
Age/Sex	26/F	Client Code	MolQ1528CM	Specimen Type	Tissue
Patient ID	011709030021	Ref. Doctor		Collection Date	03/09/17
Specimen ID	MOLQ/B-677/17			Report Date	10/09/17

SURGICAL PATHOLOGY REPORT

Chronic Inflammation Lesion , Right Neck Swelling

DIAGNOSIS

CHRONIC INFLAMMATION LESION.

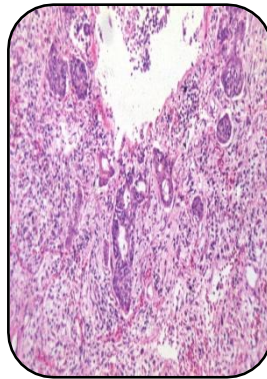

SPECIMEN:

Right Neck Swelling

GROSS :

1) Received 1x1cm greyish white tissue piece.

Microscopy

- 1) Section examined shows Squamous lining epithelium having round nucleus.
- 2) Deeper tissue shows glands, fibrocollagenous tissue, mature adipose cells, blood vessels and inflammatory cells.
- 3) No granuloma and no malignant cells seen.

Note : All biopsy specimen will be stored for 15 (fifteen)days, block and slides for 5(five) years only from the time of receipt at the laboratory. No request ,for any of the above ,will be entertained after the due date.

Reference

- i) Rosai and Ackerman's Surgical Pathology.
- ii) Modern Surgical Pathology.

Gulshan Yadav, MD
Consultant Pathologist