

<b>Patient Name</b>	Mrs. KRISHNA WATI	<b>Client Name</b>	Apex Citi Hospital	<b>Specimen Received</b>	01/09/17
<b>Age/Sex</b>	42/F	<b>Client Code</b>		<b>Specimen Type</b>	Tissue
<b>Patient ID</b>	011709010124	<b>Ref. Doctor</b>		<b>Collection Date</b>	01/09/17
<b>Specimen ID</b>	MOLQ/B-671/17			<b>Report Date</b>	10/09/17

## SURGICAL PATHOLOGY REPORT

### Infective Lesion , Pus Tissue

#### DIAGNOSIS

**INFECTIVE LESION.**

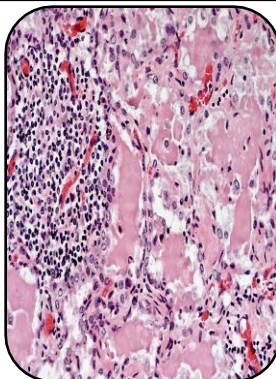

#### SPECIMEN

Pus Tissue

#### GROSS

- Received 1x1cm greyish white tissue piece.

#### Microscopy

- Section examined shows fibrocollagenous tissue, blood vessels, polymorphs, lymphocytes.
- No granuloma and no malignant cells seen.

**Note :** All biopsy specimen will be stored for 15 (fifteen)days, block and slides for 5(five) years only from the time of receipt at the laboratory. No request ,for any of the above ,will be entertained after the due date.

#### Reference

- Rosai and Ackerman's Surgical Pathology.
- Modern Surgical Pathology.

**Gulshan Yadav, MD**  
Consultant Pathologist