

Patient report

Bio-Rad DATE: 09/09/2017
D-10 TIME: 07:42 PM
S/N: #DJ4I016123 Software version: 4.20-2
Sample ID: 10198944
Injection date 09/09/2017 06:52 PM
Injection #: 28 Method: HbA1c
Rack #: --- Rack position: 3

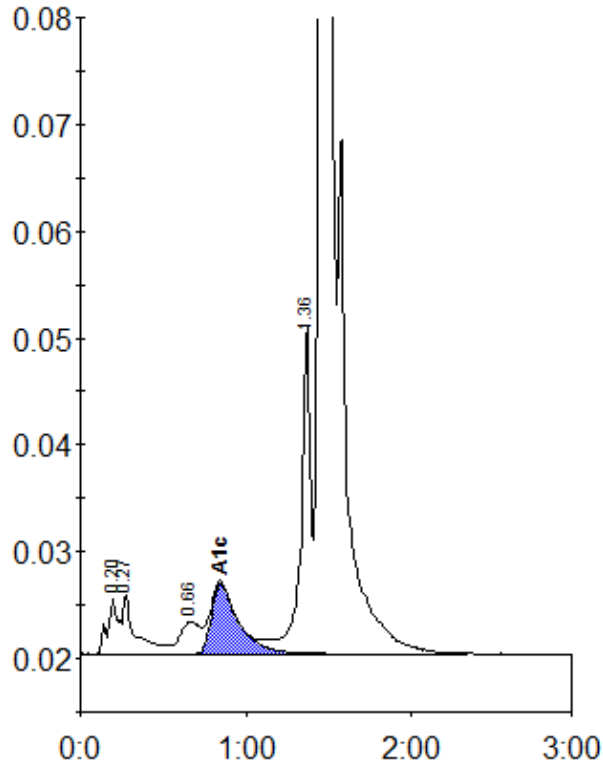

Peak table - ID: 10198944

| Peak | R.time | Height | Area | Area % |
|-------------|--------|---------|---------|--------|
| A1a | 0.20 | 5292 | 24402 | 1.0 |
| A1b | 0.27 | 5506 | 29605 | 1.2 |
| LA1c/CHb-1 | 0.66 | 2984 | 27220 | 1.1 |
| A1c | 0.85 | 6599 | 74802 | 4.1 |
| P3 | 1.36 | 30892 | 129328 | 5.3 |
| A0 | 1.46 | 606166 | 2132137 | 88.2 |
| Total Area: | | 2417495 | | |

| | |
|----------------|-----|
| Concentration: | % |
| A1c | 4.1 |