

# Patient report

Bio-Rad                      DATE: 09/09/2017  
D-10                         TIME: 03:32 PM  
S/N: #DJ4I016123        Software version: 4.20-2  
Sample ID:                 10155387  
Injection date             09/09/2017 01:53 PM  
Injection #: 4              Method: HbA1c  
Rack #: ---                 Rack position: 4

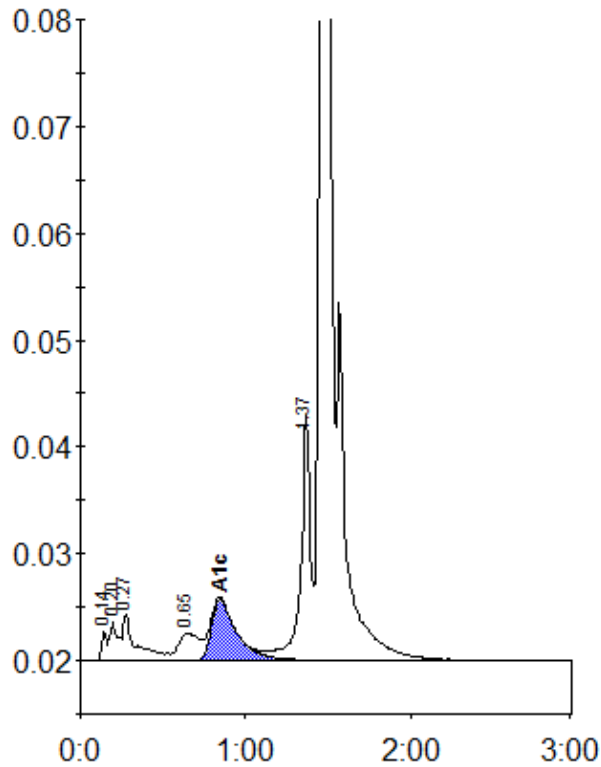

Peak table - ID: 10155387

| Peak        | R.time | Height  | Area    | Area % |
|-------------|--------|---------|---------|--------|
| Unknown     | 0.14   | 2725    | 6113    | 0.4    |
| A1a         | 0.20   | 3595    | 12659   | 0.8    |
| A1b         | 0.27   | 4378    | 24183   | 1.6    |
| LA1c/CHb-1  | 0.65   | 2505    | 21437   | 1.4    |
| A1c         | 0.84   | 5741    | 60230   | 5.0    |
| P3          | 1.37   | 22925   | 90424   | 5.8    |
| A0          | 1.47   | 427529  | 1342438 | 86.2   |
| Total Area: |        | 1557482 |         |        |

|                |     |
|----------------|-----|
| Concentration: | %   |
| A1c            | 5.0 |