

Patient report

Bio-Rad DATE: 09/09/2017
D-10 TIME: 03:31 PM
S/N: #DJ4I016123 Software version: 4.20-2
Sample ID: 10203638
Injection date 09/09/2017 01:50 PM
Injection #: 3 Method: HbA1c
Rack #: --- Rack position: 3

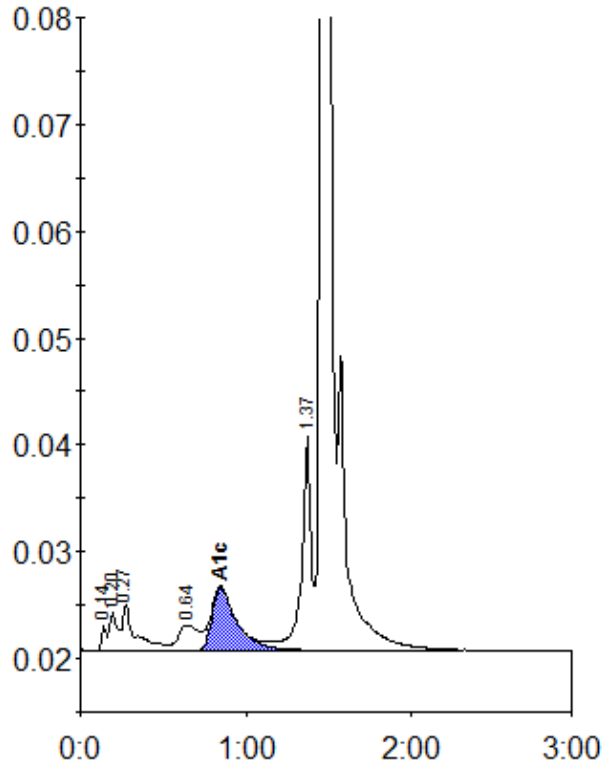

Peak table - ID: 10203638

| Peak | R.time | Height | Area | Area % |
|-------------|--------|---------|---------|--------|
| Unknown | 0.14 | 2398 | 5350 | 0.4 |
| A1a | 0.20 | 3680 | 12374 | 1.0 |
| A1b | 0.27 | 4363 | 21866 | 1.7 |
| LA1c/CHb-1 | 0.64 | 2360 | 20656 | 1.6 |
| A1c | 0.85 | 5906 | 61001 | 6.1 |
| P3 | 1.37 | 20099 | 78302 | 6.0 |
| A0 | 1.47 | 363114 | 1099923 | 84.6 |
| Total Area: | | 1299472 | | |

| Concentration: | % |
|----------------|-----|
| A1c | 6.1 |