

Patient report

Bio-Rad DATE: 09/08/2017
D-10 TIME: 06:39 PM
S/N: #DJ4I016123 Software version: 4.20-2
Sample ID: 10183093
Injection date 09/08/2017 06:08 PM
Injection #: 26 Method: HbA1c
Rack #: --- Rack position: 10

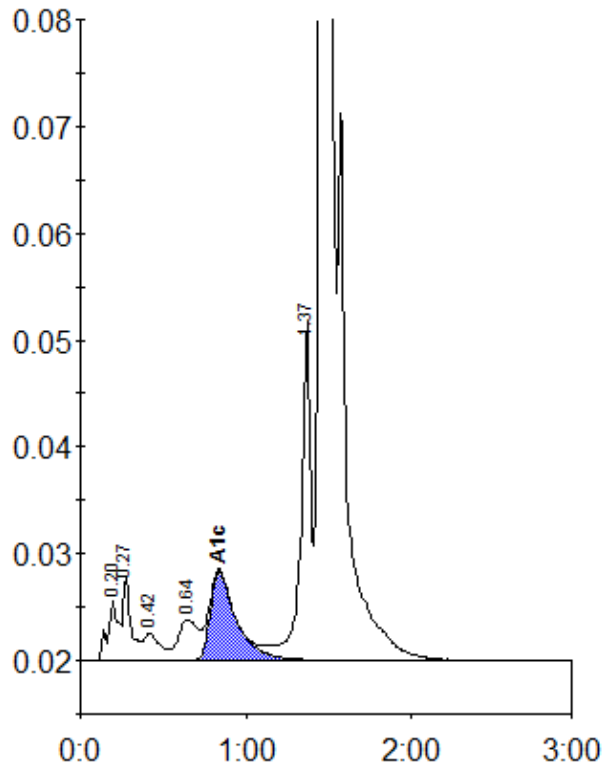

Peak table - ID: 10183093

Peak	R.time	Height	Area	Area %
A1a	0.20	5647	26308	1.1
A1b	0.27	7742	24159	1.0
F	0.42	2536	19001	0.8
LA1c/CHb-1	0.64	3774	30930	1.2
A1c	0.84	8298	90758	4.8
P3	1.37	31699	135272	5.5
A0	1.47	612894	2149593	86.8
Total Area:		2476021		

Concentration:	%
A1c	4.8