

# Patient report

Bio-Rad                      DATE: 09/08/2017  
D-10                         TIME: 02:46 PM  
S/N: #DJ4I016123        Software version: 4.20-2  
Sample ID:                 10226073  
Injection date             09/08/2017 01:42 PM  
Injection #: 6              Method: HbA1c  
Rack #: ---                 Rack position: 6

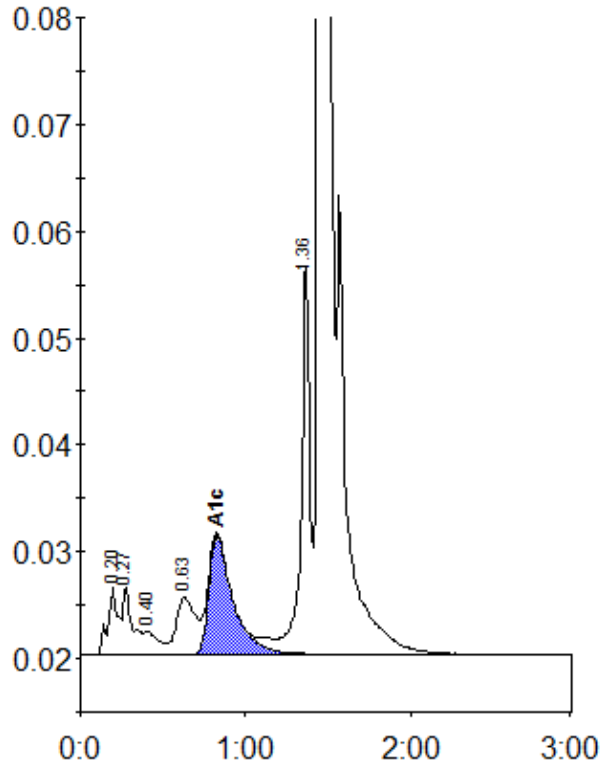

Peak table - ID: 10226073

| Peak        | R.time | Height  | Area    | Area % |
|-------------|--------|---------|---------|--------|
| A1a         | 0.20   | 6445    | 27945   | 1.2    |
| A1b         | 0.27   | 6343    | 25556   | 1.1    |
| F           | 0.40   | 2184    | 12702   | 0.5    |
| LA1c/CHb-1  | 0.63   | 5409    | 43589   | 1.8    |
| A1c         | 0.83   | 11083   | 113478  | 6.1    |
| P3          | 1.36   | 36714   | 129989  | 5.4    |
| A0          | 1.46   | 627202  | 2065713 | 85.4   |
| Total Area: |        | 2418972 |         |        |

| Concentration: | %   |
|----------------|-----|
| A1c            | 6.1 |