

Patient report

Bio-Rad DATE: 09/06/2017
D-10 TIME: 03:09 PM
S/N: #DJ4I016123 Software version: 4.20-2
Sample ID: 10142912
Injection date 09/06/2017 03:08 PM
Injection #: 20 Method: HbA1c
Rack #: --- Rack position: 2

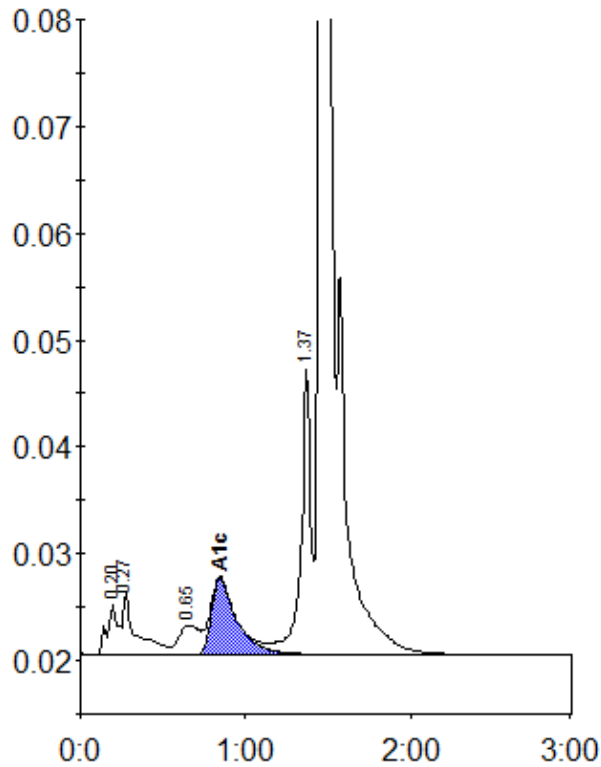

Peak table - ID: 10142912

| Peak | R.time | Height | Area | Area % |
|-------------|--------|---------|---------|--------|
| A1a | 0.20 | 4728 | 22373 | 1.3 |
| A1b | 0.27 | 5757 | 30948 | 1.8 |
| LA1c/CHb-1 | 0.65 | 2756 | 23971 | 1.4 |
| A1c | 0.85 | 7079 | 75525 | 5.6 |
| P3 | 1.37 | 26717 | 105797 | 6.0 |
| A0 | 1.47 | 453494 | 1493699 | 85.2 |
| Total Area: | | 1752313 | | |

| | |
|----------------|-----|
| Concentration: | % |
| A1c | 5.6 |