

# Patient report

Bio-Rad DATE: 09/04/2017  
 D-10 TIME: 06:09 PM  
 S/N: #DJ4I016123 Software version: 4.20-2  
 Sample ID: 10163954  
 Injection date 09/04/2017 05:49 PM  
 Injection #: 23 Method: HbA1c  
 Rack #: --- Rack position: 1

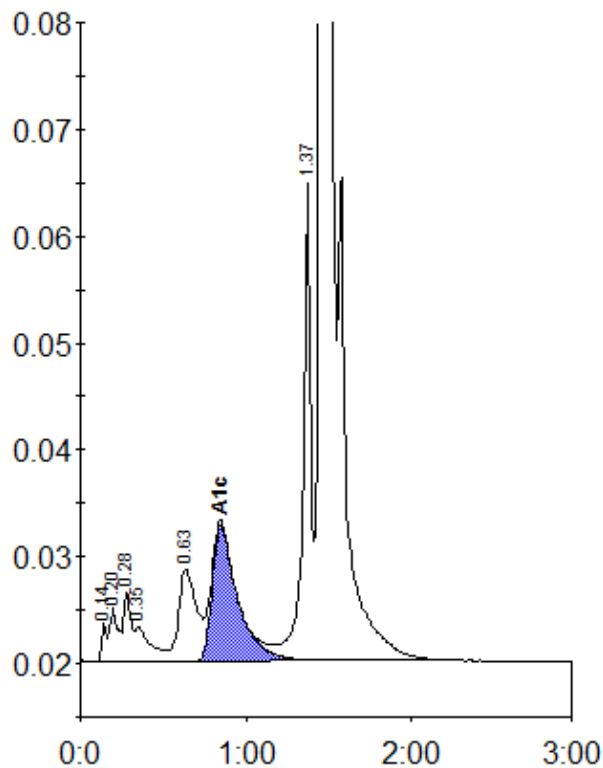

Peak table - ID: 10163954

| Peak        | R.time | Height | Area    | Area % |
|-------------|--------|--------|---------|--------|
| Unknown     | 0.14   | 3566   | 8335    | 0.4    |
| A1a         | 0.20   | 5126   | 17481   | 0.8    |
| A1b         | 0.28   | 6466   | 19799   | 0.9    |
| Unknown     | 0.35   | 3259   | 21202   | 1.0    |
| LA1c/CHb-1  | 0.63   | 8641   | 65388   | 3.0    |
| A1c         | 0.85   | 12813  | 136980  | 8.0    |
| P3          | 1.37   | 45092  | 145262  | 6.6    |
| A0          | 1.47   | 519765 | 1778207 | 81.1   |
| Total Area: |        |        | 2192655 |        |

|                |     |
|----------------|-----|
| Concentration: | %   |
| A1c            | 8.0 |