

<b>Patient Name</b>	MRS MANJU	<b>Client Name</b>	Bio-Science X Ray Lab	<b>Specimen Received</b>	29/08/17
<b>Age/Sex</b>	50/F	<b>Client Code</b>	MOLQ11139P	<b>Specimen Type</b>	Tissue
<b>Patient ID</b>	011708290248	<b>Ref. Doctor</b>		<b>Collection Date</b>	29/08/17
<b>Specimen ID</b>	MOLQ/B-669/17			<b>Report Date</b>	04/09/17

## SURGICAL PATHOLOGY REPORT

### Endocervical Polyp , Menopausal with Cervical Polyp

#### DIAGNOSIS

**ENDOCERVICAL POLYP.**

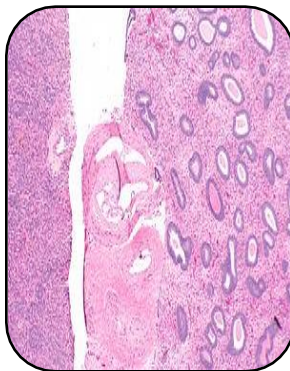

#### SPECIMEN

Menopausal with Cervical Polyp

#### GROSS

1) Received 1x1.8cm greyish white tissue piece.

#### Microscopy

1) Section examined shows Squamous lining epithelium with endocervical glands with stromal cells and inflammatory cells.

**Note :** All biopsy specimen will be stored for 15 (fifteen)days, block and slides for 5(five) years only from the time of receipt at the laboratory. No request ,for any of the above ,will be entertained after the due date.

#### Reference

- i) Rosai and Ackerman's Surgical Pathology.
- ii) Modern Surgical Pathology.

**Gulshan Yadav, MD**  
**Consultant Pathologist**