

Patient report

Bio-Rad DATE: 09/03/2017
D-10 TIME: 06:09 PM
S/N: #DJ4I016123 Software version: 4.20-2
Sample ID: 10182856
Injection date 09/03/2017 05:35 PM
Injection #: 5 Method: HbA1c
Rack #: --- Rack position: 3

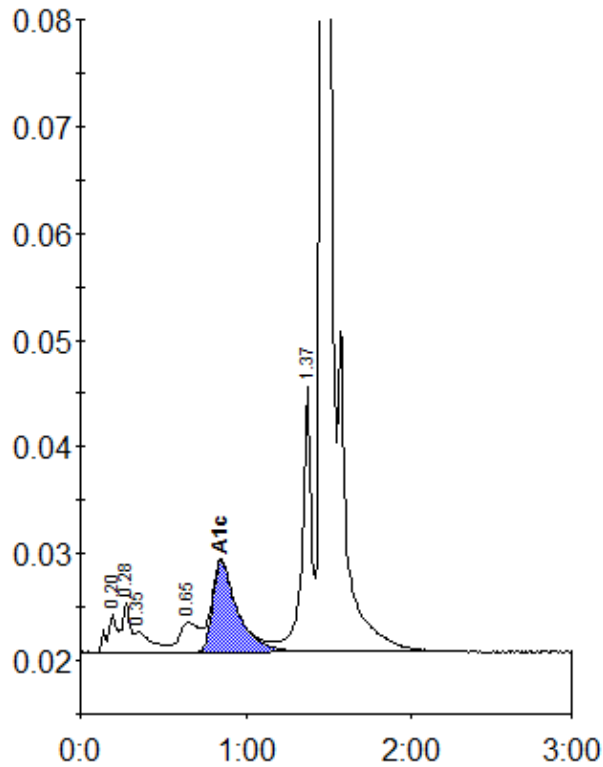

Peak table - ID: 10182856

| Peak | R.time | Height | Area | Area % |
|-------------|--------|---------|---------|--------|
| A1a | 0.20 | 3650 | 13864 | 0.9 |
| A1b | 0.28 | 4591 | 16198 | 1.1 |
| Unknown | 0.35 | 1892 | 13910 | 0.9 |
| LA1c/CHb-1 | 0.65 | 2785 | 23553 | 1.6 |
| A1c | 0.85 | 8559 | 89665 | 7.9 |
| P3 | 1.37 | 24923 | 97305 | 6.6 |
| A0 | 1.47 | 401286 | 1212364 | 82.7 |
| Total Area: | | 1466859 | | |

| | |
|----------------|-----|
| Concentration: | % |
| A1c | 7.9 |