

Patient report

Bio-Rad DATE: 09/02/2017
D-10 TIME: 03:43 PM
S/N: #DJ4I016123 Software version: 4.20-2
Sample ID: 10226521
Injection date 09/02/2017 03:13 PM
Injection #: 9 Method: HbA1c
Rack #: --- Rack position: 3

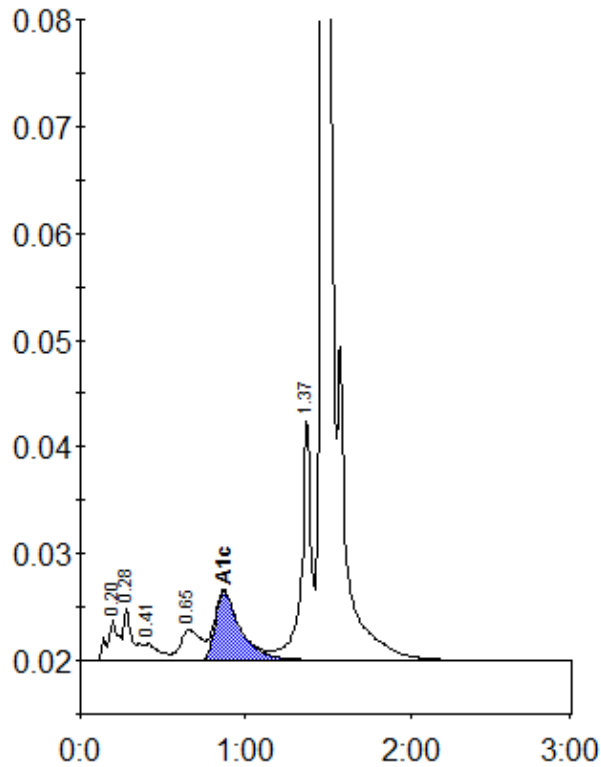

Peak table - ID: 10226521

| Peak | R.time | Height | Area | Area % |
|-------------|--------|---------|---------|--------|
| A1a | 0.20 | 3796 | 18639 | 1.4 |
| A1b | 0.28 | 4819 | 18826 | 1.4 |
| F | 0.41 | 1571 | 10173 | 0.7 |
| LA1c/CHb-1 | 0.65 | 2875 | 23885 | 1.7 |
| A1c | 0.87 | 6476 | 68787 | 6.6 |
| P3 | 1.37 | 22908 | 92416 | 6.7 |
| A0 | 1.48 | 369775 | 1143470 | 83.1 |
| Total Area: | | 1376197 | | |

| | |
|----------------|-----|
| Concentration: | % |
| A1c | 6.6 |