

Patient Name MRS. ANITA	Client Name Vaanya Pvt. Ltd.	Specimen Received 24/08/2017
Age/Sex 47/F		Specimen Type Tissue
Patient ID 011708240242	Client Code MolQ1322P	Collection Date 24/08/2017
Specimen ID MOLQ/B-650/17	Ref. Doctor	Report Date 02/09/2017

SURGICAL PATHOLOGY REPORT

Leiomyoma , Uterus with cervix

DIAGNOSIS

LEIOMYOMA.

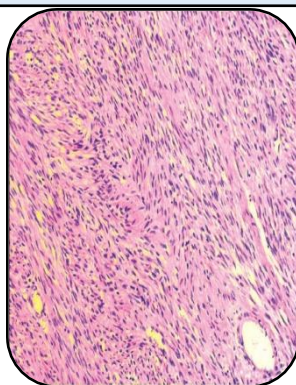

SPECIMEN

Uterus with cervix

GROSS

Received 11x3cm long uterus with cervix already cut open with 3x4cm long fibroid. .

Microscopy

- 1) Section examined shows endometrium glands in proliferative phase.
- 2) Myometrium shows muscle bundles.
- 3) Cervix shows mononuclear inflammatory cells.
- 4) Fibroid shows interlacing muscle bundles.

Note : All biopsy specimen will be stored for 15 (fifteen)days, block and slides for 5(five) years only from the time of receipt at the laboratory. No request ,for any of the above ,will be entertained after the due date.

Reference: i) Rosai and Ackerman's Surgical Pathology.
ii) Modern Surgical Pathology.

Report generated at MolQ Laboratory, Gurgaon

Gulshan Yadav, MD
Consultant Pathologist