

Patient Name MRS GEETA DEVI
Age/Sex 41/F
Patient ID 011708290144
Specimen ID MOLQ/B-664/17

Client Name Star Hospital
Client Code MOLQ1255CM
Ref. Doctor

Specimen Received 29/08/17
Specimen Type Tissue
Collection Date 29/08/17
Report Date 01/08/17

SURGICAL PATHOLOGY REPORT

Simple hyperplasia without Atypia , Endometrium Biopsy

DIAGNOSIS

SIMPLE HYPERPLASIA WITHOUT ATYPIA.

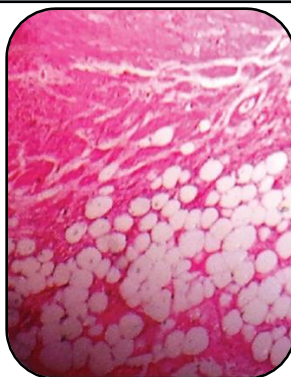

SPECIMEN

Endometrium Biopsy.

GROSS

- 1) Received multiple greyish white tissue pieces.

Microscopy

- 1) Section examined shows small endometrial glands having small round nucleus.
- 2) Stroma shows mononuclear cells.
- 3) Few glands are cystically dilated.
- 4) No granuloma and no malignant cells seen.

Note : All biopsy specimen will be stored for 15 (fifteen)days, block and slides for 5(five) years only from the time of receipt at the laboratory. No request ,for any of the above ,will be entertained after the due date.

Reference

- i) Rosai and Ackerman's Surgical Pathology.
- ii) Modern Surgical Pathology.

A handwritten signature in black ink, appearing to read 'Gulshan', written over a light blue rectangular background.

Gulshan Yadav, MD
Consultant Pathologist

Report generated at MolQ Laboratory, Gurgaon