

Patient Name	MRS MANJU RANI	Client Name	S.R. Diagnostics	Specimen Received	26/08/17
Age/Sex	29/F	Client Code	MolQ1528CM	Specimen Type	Tissue
Patient ID	011708260119	Ref. Doctor		Collection Date	26/08/17
Specimen ID	MOLQ/B-654/17			Report Date	01/09/17

SURGICAL PATHOLOGY REPORT

Benign mesenchymal lesion , Swelling Scalp

DIAGNOSIS

BENIGN MESENCHYMAL LESION.

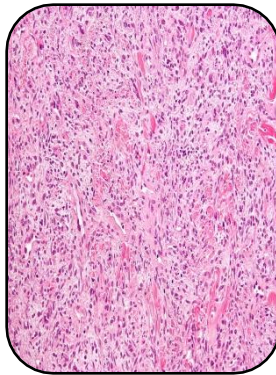

SPECIMEN

Swelling Scalp

GROSS

1) Received 1x1cm greyish white tissue piece.

Microscopy

1) Section examined shows mature adipose cells, fibrocollagenous tissue and blood vessels.

Note : All biopsy specimen will be stored for 15 (fifteen)days, block and slides for 5(five) years only from the time of receipt at the laboratory. No request ,for any of the above ,will be entertained after the due date.

Reference

- i) Rosai and Ackerman's Surgical Pathology.
- ii) Modern Surgical Pathology.

Gulshan Yadav, MD
Consultant Pathologist

Report generated at MolQ Laboratory, Gurgaon