

Patient report

Bio-Rad DATE: 08/30/2017
D-10 TIME: 07:50 PM
S/N: #DJ4I016123 Software version: 4.20-2
Sample ID: 10198902
Injection date 08/30/2017 07:47 PM
Injection #: 39 Method: HbA1c
Rack #: --- Rack position: 1

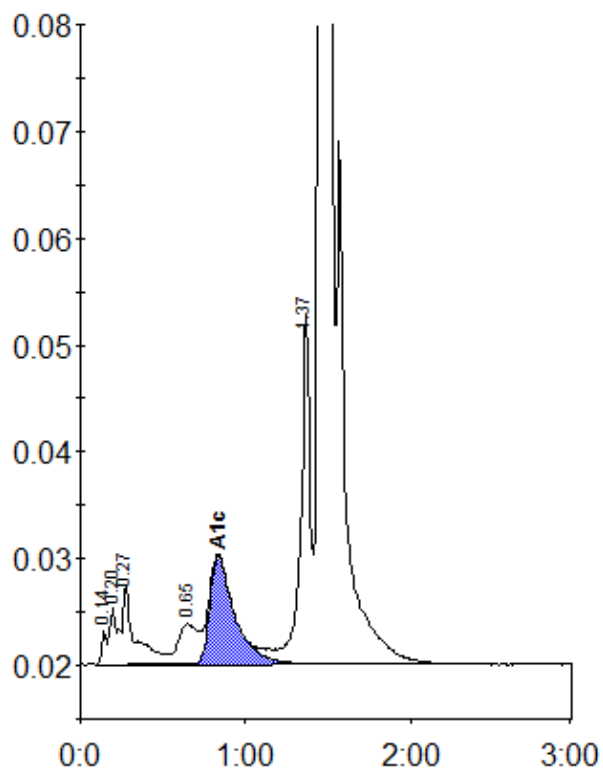

Peak table - ID: 10198902

| Peak | R.time | Height | Area | Area % |
|-------------|--------|---------|---------|--------|
| Unknown | 0.14 | 3227 | 7219 | 0.3 |
| A1a | 0.20 | 5389 | 18483 | 0.8 |
| A1b | 0.27 | 7486 | 37645 | 1.7 |
| LA1c/CHb-1 | 0.65 | 3750 | 31836 | 1.4 |
| A1c | 0.83 | 10079 | 106065 | 6.1 |
| P3 | 1.37 | 32689 | 128905 | 5.8 |
| A0 | 1.47 | 557815 | 1897690 | 85.2 |
| Total Area: | | 2227844 | | |

| | |
|----------------|-----|
| Concentration: | % |
| A1c | 6.1 |