

Patient Name	MRS. MANALI SRIVASTAVA	Client Name	EHL Healthcare Pvt. Ltd.	Specimen Received	26/08/17
Age/Sex	26/F	Client Code	MolQ1456CM	Specimen Type	Tissue
Patient ID	011708260156	Ref. Doctor		Collection Date	26/08/17
Specimen ID	MOLQ/B-655/17			Report Date	29/08/17

SURGICAL PATHOLOGY REPORT

Cholecystitis with Cholelithiasis , Gall Bladder

DIAGNOSIS

CHOLECYSTITIS WITH CHOLELITHIASIS.

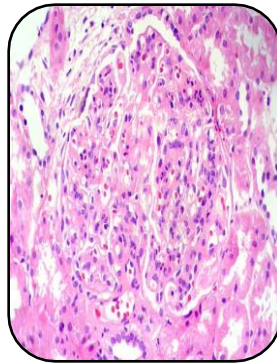

SPECIMEN

Gall Bladder

GROSS

- 1) Received 4x2.1cm long gall bladder.
- 2) Cut section shows small stones.

Microscopy

- 1) Section examined shows ulcerative mucosa and Rokitansky-Aschoff sinuses with lymphocytes within fibrocollagenous tissue.

Note : All biopsy specimen will be stored for 15 (fifteen) days, block and slides for 5 (five) years only from the time of receipt at the laboratory. No request, for any of the above, will be entertained after the due date.

Reference

- i) Rosai and Ackerman's Surgical Pathology.
- ii) Modern Surgical Pathology.

Gulshan Yadav, MD
Consultant Pathologist