

Patient Name MRS. MANJU	Client Name Anupam Tomar Hospital	Specimen Received 23/08/17
Age/Sex 32/F		Specimen Type Tissue
Patient ID 011708230232	Client Code MolQ1662P	Collection Date 23/08/17
Specimen ID MOLQ/B-647/17	Ref. Doctor	Report Date 29/08/17

SURGICAL PATHOLOGY REPORT

Chronic Cervicitis , Uterus with cervix

DIAGNOSIS

CHRONIC CERVICITIS.

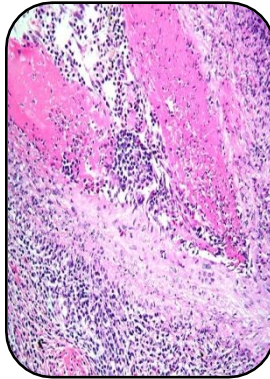

SPECIMEN

Uterus with cervix

GROSS

- 1) Received 10x5.3cm long uterus with cervix with bilateral adenaxa.
- 2) Ovary size 3x2cm and 2x2cm.

Microscopy

- 1) Section examined shows small endometrial glands in proliferative phase.
- 2) Myometrium shows muscle bundles with adenomyosis.
- 3) Cervix shows mononuclear inflammatory cells.
- 4) Ovary and tube unremarkable.

Note : All biopsy specimen will be stored for 15 (fifteen)days, block and slides for 5(five) years only from the time of receipt at the laboratory. No request ,for any of the above ,will be entertained after the due date.

Reference: i) Rosai and Ackerman's Surgical Pathology.
ii) Modern Surgical Pathology.

Report generated at MolQ Laboratory, Gurgaon

Gulshan Yadav, MD
Consultant Pathologist