

|                     |               |                    |                      |                          |          |
|---------------------|---------------|--------------------|----------------------|--------------------------|----------|
| <b>Patient Name</b> | MRS. MADHU    | <b>Client Name</b> | Accurate Path (Agra) | <b>Specimen Received</b> | 22/08/17 |
| <b>Age/Sex</b>      | 38/F          | <b>Client Code</b> |                      | <b>Specimen Type</b>     | Tissue   |
| <b>Patient ID</b>   | 011708220268  | <b>Ref. Doctor</b> |                      | <b>Collection Date</b>   | 22/08/17 |
| <b>Specimen ID</b>  | MOLQ/B-645/17 |                    |                      | <b>Report Date</b>       | 30/08/17 |

## SURGICAL PATHOLOGY REPORT

### Simple ovarian cyst , Ovary Cyst

#### DIAGNOSIS

**SIMPLE OVARIAN CYST**

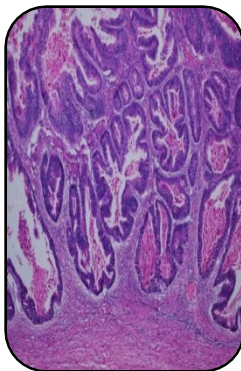

#### GROSS

- 1) Received 4x5cm cystic tissue greyish white tissue piece.

#### SPECIMEN

Ovary Cyst

#### Microscopy

- 1) Section examined shows fibrocollagenous tissue, blood vessels.
- 2) No granuloma and no malignant cells seen.

**Note :** All biopsy specimen will be stored for 15 (fifteen)days, block and slides for 5(five) years only from the time of receipt at the laboratory. No request ,for any of the above ,will be entertained after the due date.

#### Reference

- i) Rosai and Ackerman's Surgical Pathology.
- ii) Modern Surgical Pathology.

A handwritten signature in black ink, appearing to read 'Gulshan', written over a white rectangular background.

**Gulshan Yadav, MD**  
**Consultant Pathologist**

*Report generated at MolQ Laboratory, Gurgaon*