

Patient Name	MRS. MADHU	Client Name	Accurate Path (Agra)	Specimen Received	22/08/17
Age/Sex	38/F	Client Code		Specimen Type	Tissue
Patient ID	011708220266	Ref. Doctor		Collection Date	22/08/17
Specimen ID	MOLQ/B-646/17			Report Date	29/08/17

SURGICAL PATHOLOGY REPORT

Cholecystitis , Gall Bladder

DIAGNOSIS

CHOLECYSTITIS.

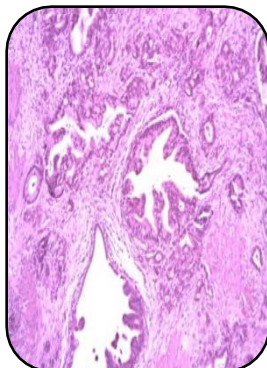

SPECIMEN

Gall Bladder

GROSS

- 1) Received 5x5cm long gall bladder.
- 2) Already cut open.

Microscopy

- 1) Section examined shows ulcerative mucosa and Rokitansky-Aschoff sinuses with lymphocytes within fibrocollagenous tissue.

Note : All biopsy specimen will be stored for 15 (fifteen) days, block and slides for 5 (five) years only from the time of receipt at the laboratory. No request, for any of the above, will be entertained after the due date.

Reference

- i) Rosai and Ackerman's Surgical Pathology.
- ii) Modern Surgical Pathology.

A handwritten signature in black ink, appearing to read 'Gulshan', written over a white rectangular background.

Gulshan Yadav, MD
Consultant Pathologist

Report generated at MolQ Laboratory, Gurgaon