

<b>Patient Name</b> MR. SARJEET	<b>Client Name</b> Saurabh Path Lab, Rewari	<b>Specimen Received</b> 23/08/17
<b>Age/Sex</b> 31/M		<b>Specimen Type</b> Tissue
<b>Patient ID</b> 011708220209	<b>Client Code</b> MolQ1578P	<b>Collection Date</b> 23/08/17
<b>Specimen ID</b> MOLQ/B-643/17	<b>Ref. Doctor</b> GALAXY HOSPITAL	<b>Report Date</b> 29/08/17

## SURGICAL PATHOLOGY REPORT

### Non specific inflammation , Fistula

#### DIAGNOSIS

**NON SPECIFIC INFLAMMATION.**

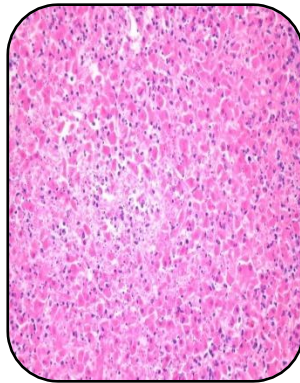

#### SPECIMEN

Fistula

#### GROSS

1) Received 1x1cm greyish white tissue piece.

#### Microscopy

- 1) Section examined shows fibrocollagenous tissue squamous lining epithelium and inflammatory infiltrate(polymorphs and lymphocytes).

**Note :** All biopsy specimen will be stored for 15 (fifteen)days, block and slides for 5(five) years only from the time of receipt at the laboratory. No request ,for any of the above ,will be entertained after the due date.

**Reference:** i) Rosai and Ackerman's Surgical Pathology.  
ii) Modern Surgical Pathology.

Report generated at MolQ Laboratory, Gurgaon

**Gulshan Yadav, MD**  
**Consultant Pathologist**