

<b>Patient Name</b>	MR. NONANATH PANDEY	<b>Client Name</b>	Brijanand Path Lab	<b>Specimen Received</b>	25/08/17
<b>Age/Sex</b>	35/M			<b>Specimen Type</b>	Tissue
<b>Patient ID</b>	011708250039	<b>Client Code</b>	MOLQ1133P	<b>Collection Date</b>	25/08/17
<b>Specimen ID</b>	MOLQ/B-651/17	<b>Ref. Doctor</b>		<b>Report Date</b>	29/08/17

## SURGICAL PATHOLOGY REPORT

### Schwannoma , Soft Mass Tissue

#### DIAGNOSIS

**SCHWANNOMA .**

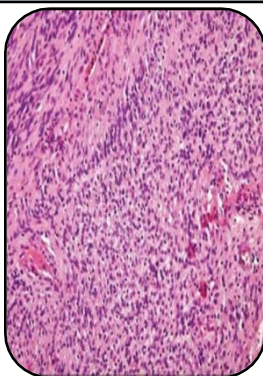

#### SPECIMEN

Soft Mass Tissue

#### GROSS

1) Received 1x1cm greyish white tissue piece.

#### Microscopy

1) Section examined shows Nerve bundles with Antony A Antony B cells (Verocavy bodies)

**Note :** All biopsy specimen will be stored for 15 (fifteen)days, block and slides for 5(five) years only from the time of receipt at the laboratory. No request ,for any of the above ,will be entertained after the due date.

#### Reference

- i) Rosai and Ackerman's Surgical Pathology.
- ii) Modern Surgical Pathology.

**Gulshan Yadav, MD**  
Consultant Pathologist

Report generated at MolQ Laboratory, Gurgaon