

Patient Name MRS. SUMAN
Age/Sex 25/F
Patient ID 011708230243
Specimen ID MOLQ/B-648/17

Client Name Star Hospital
Client Code MOLQ1255CM
Ref. Doctor

Specimen Received 23/08/17
Specimen Type Tissue
Collection Date 23/08/17
Report Date 29/08/17

SURGICAL PATHOLOGY REPORT

Both tube confirmed and unremarkable, Bilateral Tubes

DIAGNOSIS

BOTH TUBE CONFIRMED AND UNREMARKABLE.

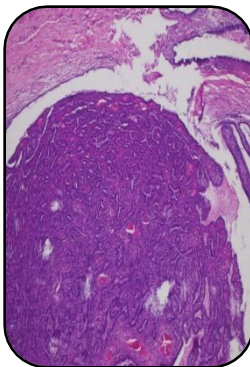

SPECIMEN

Bilateral Tubes

GROSS

1) Received 1x1cm greyish white tissue piece in single container.

Microscopy

1) Section examined shows tubal lining epithelium with fibrocollagenous tissue.

Note : All biopsy specimen will be stored for 15 (fifteen)days, block and slides for 5(five) years only from the time of receipt at the laboratory. No request ,for any of the above ,will be entertained after the due date.

Reference

- i) Rosai and Ackerman's Surgical Pathology.
- ii) Modern Surgical Pathology.



Gulshan Yadav, MD
Consultant Pathologist

Report generated at MolQ Laboratory, Gurgaon