

Patient Name	Mrs. SUSHILA	Client Name	Gobind Hospital	Specimen Received	20/08/17
Age/Sex	38/F	Client Code	MOLQ1232P	Specimen Type	Tissue
Patient ID	011708200062	Ref. Doctor		Collection Date	20/08/17
Specimen ID	MOLQ/B-640/17			Report Date	29/08/17

SURGICAL PATHOLOGY REPORT

Chronic cervicitis , uterus with Cervix

DIAGNOSIS

CHRONIC CERVICITIS.

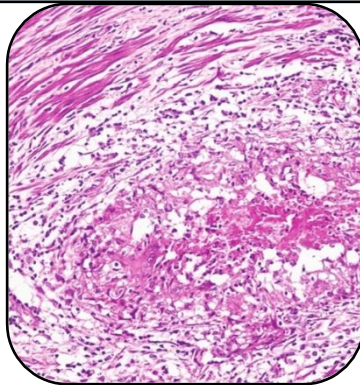

SPECIMEN

uterus with Cervix

GROSS

- 1) Received 10x4.9cm long uterus with cervix with bilateral adenaxa.
- 2) ovary size 3x2cm and 2x2cm.

Microscopy

- 1) Section examined shows small endometrial glands in proliferative phase.
- 2) Myometrium shows muscle bundles.
- 3) Cervix shows mononuclear inflammatory cells.
- 4) Ovary shows simple cyst and tube unremarkable.
- 5) Other ovary shows simple cyst and tube unremarkable.

Note : All biopsy specimen will be stored for 15 (fifteen)days, block and slides for 5(five) years only from the time of receipt at the laboratory. No request ,for any of the above ,will be entertained after the due date.

Reference

- i) Rosai and Ackerman's Surgical Pathology.
- ii) Modern Surgical Pathology.

Gulshan Yadav, MD
Consultant Pathologist