

Patient report

Bio-Rad DATE: 08/28/2017
D-10 TIME: 06:21 PM
S/N: #DJ4I016123 Software version: 4.20-2
Sample ID: 10198462
Injection date 08/28/2017 05:23 PM
Injection #: 12 Method: HbA1c
Rack #: --- Rack position: 1

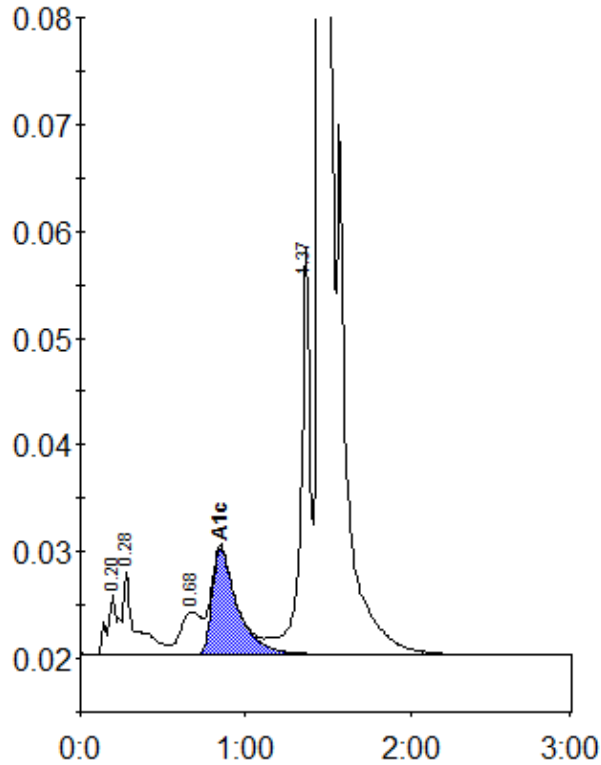

Peak table - ID: 10198462

| Peak | R.time | Height | Area | Area % |
|-------------|---------|--------|---------|--------|
| A1a | 0.20 | 5750 | 26534 | 1.0 |
| A1b | 0.28 | 7740 | 40961 | 1.6 |
| LA1c/CHb-1 | 0.68 | 3958 | 34546 | 1.4 |
| A1c | 0.85 | 9966 | 106252 | 5.4 |
| P3 | 1.37 | 37949 | 152012 | 6.0 |
| A0 | 1.46 | 642355 | 2185308 | 85.8 |
| Total Area: | 2545612 | | | |

| | |
|----------------|-----|
| Concentration: | % |
| A1c | 5.4 |