

# Patient report

Bio-Rad                      DATE: 08/28/2017  
 D-10                         TIME: 11:21 PM  
 S/N: #DJ4I016123        Software version: 4.20-2  
 Sample ID:                 10130881  
 Injection date             08/28/2017 09:29 PM  
 Injection #: 26             Method: HbA2/F  
 Rack #: ---                 Rack position: 1

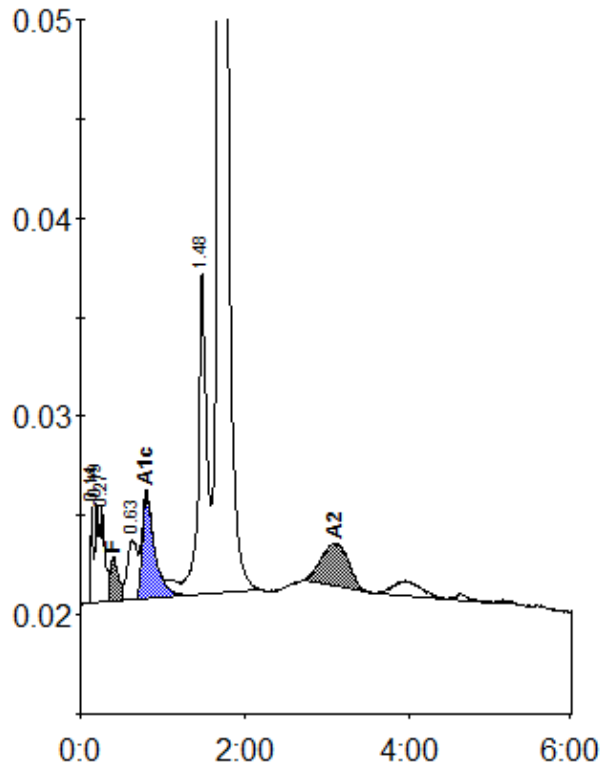

Peak table - ID: 10130881

| Peak        | R.time | Height | Area    | Area %  |
|-------------|--------|--------|---------|---------|
| Unknown     | 0.14   | 5042   | 9864    | 0.5     |
| A1a         | 0.19   | 5104   | 11742   | 0.5     |
| A1b         | 0.27   | 4937   | 22630   | 1.1     |
| F           | 0.40   | 2222   | 18168   | < 0.8 * |
| LA1c/CHb-1  | 0.63   | 3031   | 25643   | 1.2     |
| A1c         | 0.80   | 5262   | 55019   | 3.8     |
| P3          | 1.48   | 16251  | 114252  | 5.3     |
| A0          | 1.71   | 408015 | 1830600 | 85.6    |
| A2          | 3.10   | 2161   | 49420   | 2.5     |
| Total Area: |        |        | 2137338 |         |

| Concentration: | %       |
|----------------|---------|
| F              | < 0.8 * |
| A1c            | 3.8     |
| A2             | 2.5     |