

Patient report

Bio-Rad DATE: 08/28/2017
D-10 TIME: 04:30 PM
S/N: #DJ4I016123 Software version: 4.20-2
Sample ID: 10198410
Injection date 08/28/2017 04:22 PM
Injection #: 10 Method: HbA1c
Rack #: --- Rack position: 2

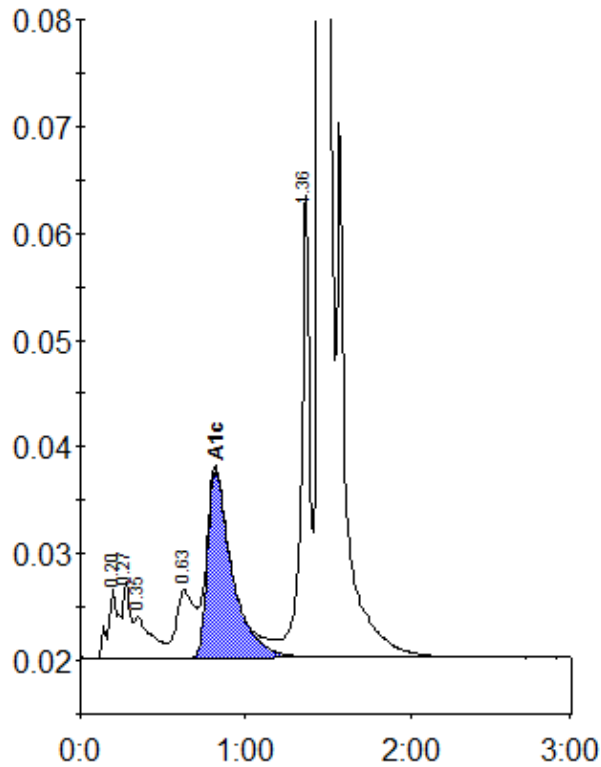

Peak table - ID: 10198410

Peak	R.time	Height	Area	Area %
A1a	0.20	6573	29926	1.3
Unknown	0.27	7169	20117	0.8
A1b	0.35	3988	29380	1.2
LA1c/CHb-1	0.63	6409	46915	2.0
A1c	0.82	17527	183493	9.7
P3	1.36	43862	155379	6.5
A0	1.46	586539	1920172	80.5
Total Area:		2385382		

Concentration:	%
A1c	9.7