

Patient report

Bio-Rad DATE: 08/27/2017
D-10 TIME: 07:01 PM
S/N: #DJ4I016123 Software version: 4.20-2
Sample ID: 10205159
Injection date 08/27/2017 06:51 PM
Injection #: 20 Method: HbA1c
Rack #: --- Rack position: 3

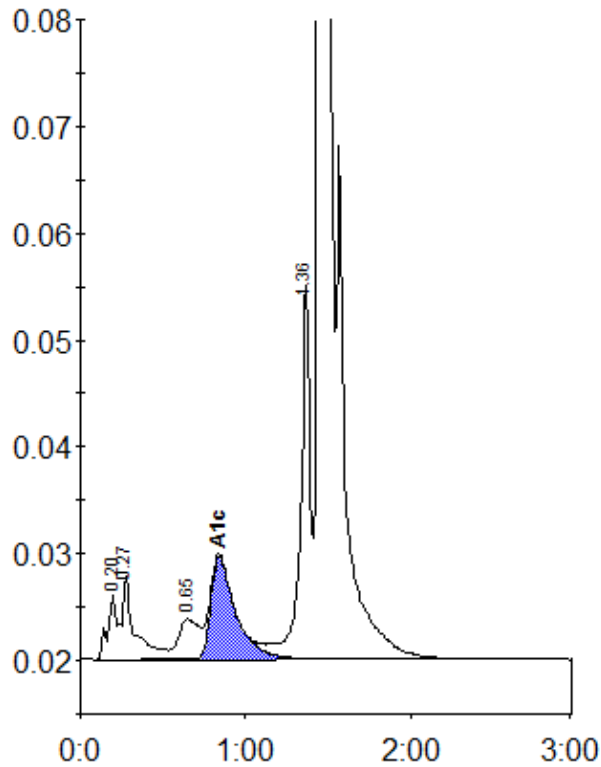

Peak table - ID: 10205159

| Peak | R.time | Height | Area | Area % |
|-------------|--------|---------|---------|--------|
| A1a | 0.20 | 6075 | 27054 | 1.2 |
| A1b | 0.27 | 7872 | 38224 | 1.6 |
| LA1c/CHb-1 | 0.65 | 3765 | 32284 | 1.4 |
| A1c | 0.84 | 9601 | 100432 | 5.6 |
| P3 | 1.36 | 35201 | 142081 | 6.1 |
| A0 | 1.46 | 600712 | 1984143 | 85.4 |
| Total Area: | | 2324218 | | |

| | |
|----------------|-----|
| Concentration: | % |
| A1c | 5.6 |