

Patient report

Bio-Rad DATE: 08/26/2017
D-10 TIME: 06:20 PM
S/N: #DJ4I016123 Software version: 4.20-2
Sample ID: 10229219
Injection date 08/26/2017 05:25 PM
Injection #: 26 Method: HbA1c
Rack #: --- Rack position: 10

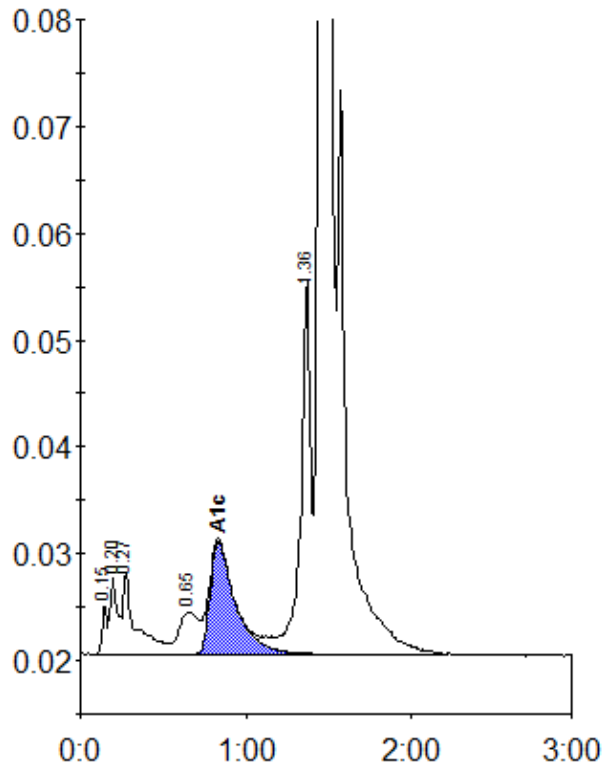

Peak table - ID: 10229219

Peak	R.time	Height	Area	Area %
Unknown	0.15	4639	9939	0.4
A1a	0.20	7380	23371	0.9
A1b	0.27	7780	40979	1.6
LA1c/CHb-1	0.65	3898	34083	1.4
A1c	0.83	10626	112487	5.7
P3	1.36	35151	145999	5.8
A0	1.46	630782	2154995	85.5
Total Area:		2521852		

Concentration:	%
A1c	5.7