

Patient Name	MRS. PUSHPA SINGH	Client Name	Star Hospital	Specimen Received	20/08/2017
Age/Sex	48/F	Client Code	MOLQ1255CM	Specimen Type	Tissue
Patient ID	011708200109	Ref. Doctor		Collection Date	20/08/2017
Specimen ID	MOLQ/B-641/17			Report Date	26/08/2017

SURGICAL PATHOLOGY REPORT

Endometrial Biopsy.

DIAGNOSIS

DISORDERED PROLIFERATIVE PHASE.

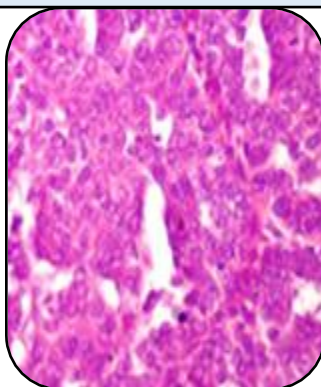

SPECIMEN

Endometrial Biopsy.

GROSS

1) Received multiple greyish white tissue pieces.

Microscopy

- 1) Section examined shows small endometrial glands in proliferative phase having round to oval nucleus.
- 2) Stroma shows mononuclear inflammatory cells.

Note : All biopsy specimen will be stored for 15 (fifteen)days, block and slides for 5(five) years only from the time of receipt at the laboratory. No request ,for any of the above ,will be entertained after the due date.

Reference

- i) Rosai and Ackerman's Surgical Pathology.
- ii) Modern Surgical Pathology.

A handwritten signature in black ink, appearing to read 'Gulshan', written over a white rectangular background.

Gulshan Yadav, MD
Consultant Pathologist

Report generated at MolQ Laboratory, Gurgaon