

Patient Name	MRS. KRISHNA	Client Name	Lalita Memorial Hospital Pvt. Ltd. (Rewari)	Specimen Received	18/08/17
Age/Sex	35/F	Client Code		Specimen Type	Tissue
Patient ID	011708180239	Ref. Doctor	DR.SEEMA MITTAL	Collection Date	18/08/17
Specimen ID	MOLQ/B-637/17			Report Date	22/08/17

SURGICAL PATHOLOGY REPORT

Leiomyoma, Uterus with Cervix

DIAGNOSIS

LEIOMYOMA.

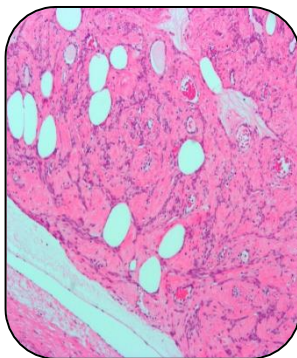

SPECIMEN

Uterus with Cervix

GROSS

1) Received 10x4cm long uterus with cervix with bilateral adenaxa with 3x2cm long fibroid.

Microscopy

- 1) Section examined shows small endometrial glands in proliferative phase.
- 2) Myometrium shows muscle bundles.
- 3) Cervix shows mononuclear inflammatory cells.
- 4) Fibroid shows interlacing muscle bundles.
- 5) Ovary shows leuteal cyst and tube unremarkable.
- 6) Other Ovary shows leuteal cyst and tube unremarkable

Note : All biopsy specimen will be stored for 15 (fifteen)days, block and slides for 5(five) years only from the time of receipt at the laboratory. No request ,for any of the above ,will be entertained after the due date.

Reference

- i) Rosai and Ackerman's Surgical Pathology.
- ii) Modern Surgical Pathology.

Gulshan Yadav, MD
Consultant Pathologist

Report generated at MolQ Laboratory, Gurgaon