

Patient report

Bio-Rad DATE: 08/24/2017
D-10 TIME: 06:09 PM
S/N: #DJ4I016123 Software version: 4.20-2
Sample ID: 10205968
Injection date 08/24/2017 05:22 PM
Injection #: 12 Method: HbA1c
Rack #: --- Rack position: 4

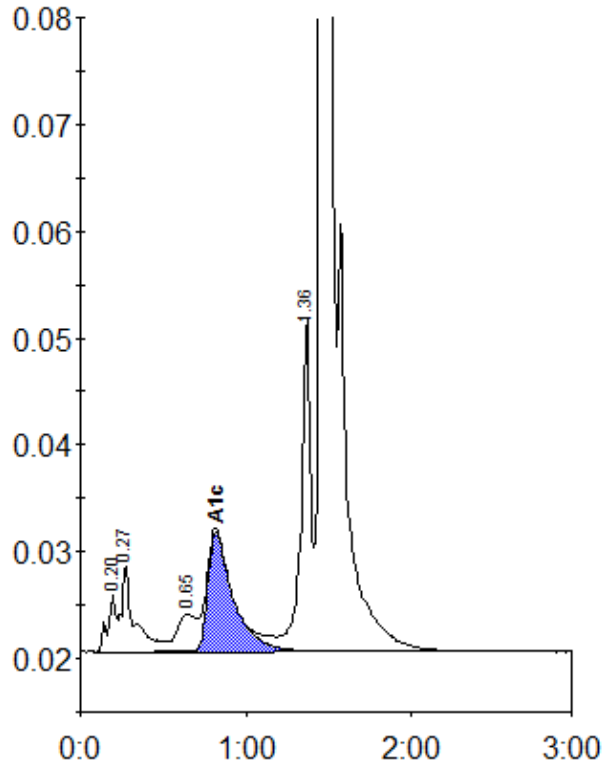

Peak table - ID: 10205968

| Peak | R.time | Height | Area | Area % |
|-------------|--------|---------|---------|--------|
| A1a | 0.20 | 5446 | 19510 | 1.0 |
| A1b | 0.27 | 8131 | 44013 | 2.2 |
| LA1c/CHb-1 | 0.65 | 3450 | 28669 | 1.4 |
| A1c | 0.82 | 11262 | 119632 | 7.7 |
| P3 | 1.36 | 31232 | 124747 | 6.3 |
| A0 | 1.47 | 502984 | 1650819 | 83.1 |
| Total Area: | | 1987390 | | |

| | |
|----------------|-----|
| Concentration: | % |
| A1c | 7.7 |