

Patient Name	MRS. RUCHI GUPTA	Client Name	Lifeaid Wellness Centre	Specimen Received	12/08/17
Age/Sex	45/F	Client Code	MOLQ1476CM	Specimen Type	Tissue
Patient ID	011708220184	Ref. Doctor		Collection Date	12/08/17
Specimen ID	MOLQ/B-620/7			Report Date	22/08/17

SURGICAL PATHOLOGY REPORT

Left Fallopian Tube confirmed and unremarkable , Left Fallopian Tube

DIAGNOSIS

LEFT FALLOPIAN TUBE CONFIRMED AND UNREMARKABLE.

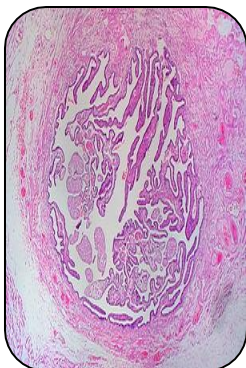

SPECIMEN

Left Fallopian Tube

GROSS

1) Received 1x1cm greyish white tissue piece.

Microscopy

1) Section examined shows tubal lining epithelium with fibrocollagenous tissue.

Note : All biopsy specimen will be stored for 15 (fifteen)days, block and slides for 5(five) years only from the time of receipt at the laboratory. No request ,for any of the above ,will be entertained after the due date.

Reference

- i) Rosai and Ackerman's Surgical Pathology.
- ii) Modern Surgical Pathology.

Gulshan Yadav, MD
Consultant Pathologist