

Patient report

Bio-Rad DATE: 08/22/2017
 D-10 TIME: 01:35 PM
 S/N: #DJ4I016123 Software version: 4.20-2
 Sample ID: 10225351
 Injection date 08/21/2017 08:49 PM
 Injection #: 6 Method: HbA2/F
 Rack #: --- Rack position: 2

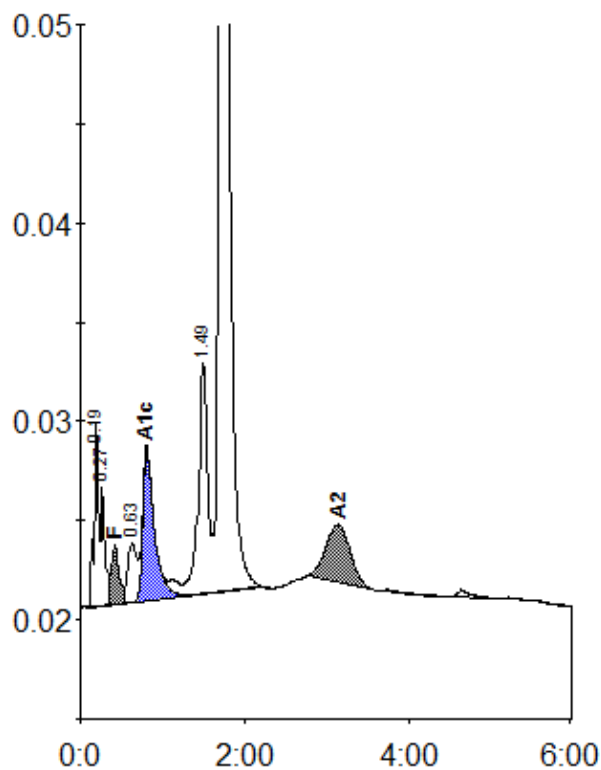

Peak table - ID: 10225351

| Peak | R.time | Height | Area | Area % |
|-------------|--------|--------|---------|---------|
| A1a | 0.19 | 9216 | 36155 | 1.8 |
| A1b | 0.27 | 5918 | 18334 | 0.9 |
| F | 0.42 | 2975 | 19045 | < 0.8 * |
| LA1c/CHb-1 | 0.63 | 2937 | 22950 | 1.2 |
| A1c | 0.81 | 7653 | 74365 | 5.0 |
| P3 | 1.49 | 11648 | 88756 | 4.5 |
| A0 | 1.73 | 365110 | 1660389 | 83.8 |
| A2 | 3.14 | 2935 | 61399 | 3.7 |
| Total Area: | | | 1981395 | |

| Concentration: | % |
|----------------|---------|
| F | < 0.8 * |
| A1c | 5.0 |
| A2 | 3.7 |