

Patient Name	MRS. PRIYANKA	Client Name	Kailash Nursing Home	Specimen Received	18/08/17
Age/Sex	29/F	Client Code	MOLQ1171P	Specimen Type	Tissue
Patient ID	011708180253	Ref. Doctor	DR.A.KOCHHAR	Collection Date	18/08/17
Specimen ID	MOLQ/B-638/17			Report Date	21/08/17

SURGICAL PATHOLOGY REPORT

proliferative phase , Endometrial Biopsy

DIAGNOSIS

PROLIFERATIVE PHASE.

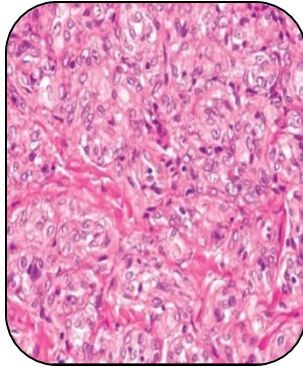

SPECIMEN

Endometrial Biopsy

GROSS

i) Received multiple greyish white tissue pieces.

Microscopy

- 1) Section examined shows small endometrial glands having round nucleus.
- 2) Stroma shows mononuclear inflammatory cells.
- 3) No granuloma and no malignant cells seen.

Note : All biopsy specimen will be stored for 15 (fifteen)days, block and slides for 5(five) years only from the time of receipt at the laboratory. No request ,for any of the above ,will be entertained after the due date.

Reference

- i) Rosai and Ackerman's Surgical Pathology.
- ii) Modern Surgical Pathology.

A handwritten signature in black ink, appearing to read 'Gulshan', written over a white rectangular background.

Gulshan Yadav, MD
Consultant Pathologist

Report generated at MolQ Laboratory, Gurgaon