

Patient Name	MR. LABH SINGH DESWAL	Client Name	Health Medicos, Rohtak	Specimen Received	18/08/17
Age/Sex	62/M	Client Code	MOLQ1394CM	Specimen Type	Tissue
Patient ID	011708180218	Ref. Doctor	DR. PARVEEN RATHEE	Collection Date	18/08/17
Specimen ID	MOLQ/B-636/17			Report Date	21/08/17

SURGICAL PATHOLOGY REPORT

Benign prostatic Hyperplasia, T.U.R.P

DIAGNOSIS

BENIGN PROSTATIC HYPERPLASIA.

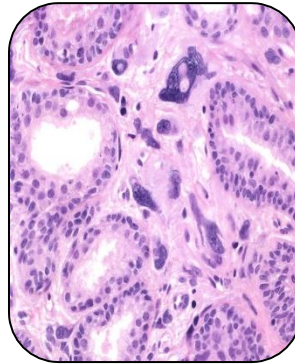

SPECIMEN

T.U.R.P

GROSS

- Received multiple greyish white tissue pieces.

Microscopy

- Section examined shows bilayered prostatic glands with columnar lining epithelium and projection in the lumen with small round to oval nucleus surrounded by large number of fibrocollagenous tissue and mononuclear inflammatory cells.

Note : All biopsy specimen will be stored for 15 (fifteen)days, block and slides for 5(five) years only from the time of receipt at the laboratory. No request ,for any of the above ,will be entertained after the due date.

Reference

- Rosai and Ackerman's Surgical Pathology.
- Modern Surgical Pathology.

Gulshan Yadav, MD
Consultant Pathologist

Report generated at MolQ Laboratory, Gurgaon