

<b>Patient Name</b>	MR. ATISH	<b>Client Name</b>	Yadav Lab-B	<b>Specimen Received</b>	18/08/17
<b>Age/Sex</b>	32/M	<b>Client Code</b>	MOLQ1095CM	<b>Specimen Type</b>	Tissue
<b>Patient ID</b>	011708180196	<b>Ref. Doctor</b>	DR. RAJESH YADAV	<b>Collection Date</b>	18/08/17
<b>Specimen ID</b>	MOLQ/B-635/17			<b>Report Date</b>	21/08/17

## SURGICAL PATHOLOGY REPORT

### Infective lesion , Postauricular Biopsy

#### DIAGNOSIS

**INFECTIVE LESION.**

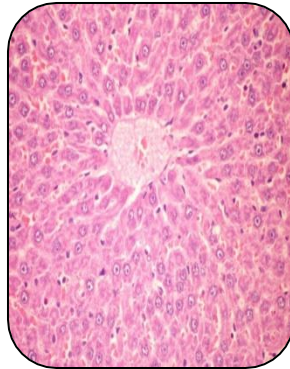

#### SPECIMEN

Postauricular Biopsy

#### GROSS

- 1) Received multiple greyish white tissue pieces.

#### Microscopy

- 1) Section examined shows inflammatory cells polymorphs and lymphocytes with large number of RBC.
- 2) No granuloma and no malignant cells seen in sample received.

**Note :** All biopsy specimen will be stored for 15 (fifteen)days, block and slides for 5(five) years only from the time of receipt at the laboratory. No request ,for any of the above ,will be entertained after the due date.

#### Reference

- i) Rosai and Ackerman's Surgical Pathology.
- ii) Modern Surgical Pathology.

**Gulshan Yadav, MD**  
Consultant Pathologist