

Patient Name	Mrs. SHRUTI JHA	Client Name	Apex Citi Hospital	Specimen Received	18/08/17
Age/Sex	30/F	Client Code	MolQ1580P	Specimen Type	Tissue
Patient ID	011708180079	Ref. Doctor		Collection Date	18/08/17
Specimen ID	MOLQ/B-632/17			Report Date	22/08/17

SURGICAL PATHOLOGY REPORT

Left Fallopian Tube , Left Fallopian Tube confirmed and unremarkable

DIAGNOSIS

LEFT FALLOPIAN TUBE CONFIRMED AND UNREMARKABLE.

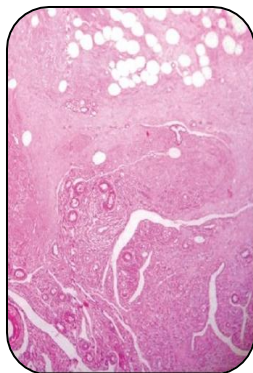

SPECIMEN

Left Fallopian tube.

GROSS

1) Received 1x1cm greyish white tissue piece.

Microscopy

1) Section examined shows tubal lining epithelium with fibrocollagenous tissue.

Note : All biopsy specimen will be stored for 15 (fifteen)days, block and slides for 5(five) years only from the time of receipt at the laboratory. No request ,for any of the above ,will be entertained after the due date.

Reference

- i) Rosai and Ackerman's Surgical Pathology.
- ii) Modern Surgical Pathology.

Gulshan Yadav, MD
Consultant Pathologist

Report generated at MolQ Laboratory, Gurgaon