

<b>Patient Name</b>	MRS. AMRITA SINGH	<b>Client Name</b>	Chirag Diagnostics	<b>Specimen Received</b>	17/08/17
<b>Age/Sex</b>	30/F	<b>Client Code</b>	MolQ1214CM	<b>Specimen Type</b>	Tissue
<b>Patient ID</b>	011708170088	<b>Ref. Doctor</b>		<b>Collection Date</b>	17/08/17
<b>Specimen ID</b>	MOLQ/B-630/17			<b>Report Date</b>	22/08/17

## SURGICAL PATHOLOGY REPORT

### Proliferative phase , Endometrial Glands

#### DIAGNOSIS

**PROLIFERATIVE PHASE.**

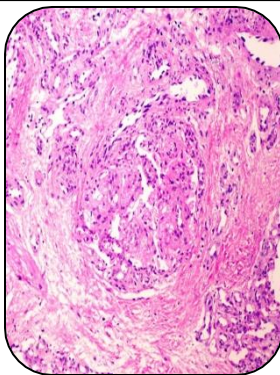

#### SPECIMEN

Endometrial Glands

#### GROSS

- 1) Received multiple greyish white tissue pieces.

#### Microscopy

- 1) Section examined shows only few small endometrial glands having round nucleus.
- 2) Stroma shows mononuclear inflammatory cells.

**Note :** All biopsy specimen will be stored for 15 (fifteen)days, block and slides for 5(five) years only from the time of receipt at the laboratory. No request ,for any of the above ,will be entertained after the due date.

#### Reference

- i) Rosai and Ackerman's Surgical Pathology.
- ii) Modern Surgical Pathology.

A handwritten signature in black ink, appearing to read 'Gulshan', written over a white rectangular background.

**Gulshan Yadav, MD**  
**Consultant Pathologist**