

| | | | | | |
|---------------------|------------------|--------------------|-------------------------|--------------------------|----------|
| Patient Name | MRS. RUCHI GUPTA | Client Name | Lifeaid Wellness Centre | Specimen Received | 12/08/17 |
| Age/Sex | 45/F | | | Specimen Type | Tissue |
| Patient ID | 011708120270 | Client Code | MOLQ1476CM | Collection Date | 12/08/17 |
| Specimen ID | MOLQ/B-625/17 | Ref. Doctor | | Report Date | 22/08/17 |

SURGICAL PATHOLOGY REPORT

Simple hyperplasia without Atypia , Endometrial Biopsy

DIAGNOSIS

SIMPLE HYPERPLASIA WITHOUT ATYPIA.

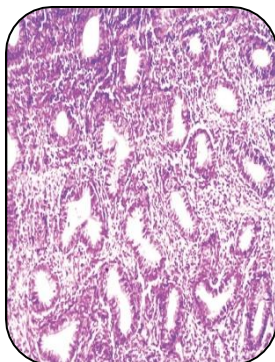

SPECIMEN

Endometrial Biopsy

GROSS

1) Received multiple greyish white tissue pieces.

Microscopy

1) Section examined shows dilated endometrial glands having round to oval nucleus with mononuclear Stroma.

Note : All biopsy specimen will be stored for 15 (fifteen)days, block and slides for 5(five) years only from the time of receipt at the laboratory. No request ,for any of the above ,will be entertained after the due date.

Reference

- Rosai and Ackerman's Surgical Pathology.
- Modern Surgical Pathology.

A handwritten signature in black ink, appearing to read 'Gulshan', written over a white rectangular background.

Gulshan Yadav, MD
Consultant Pathologist