

Patient report

Bio-Rad DATE: 08/21/2017
 D-10 TIME: 10:31 PM
 S/N: #DJ4I016123 Software version: 4.20-2
 Sample ID: 10205307
 Injection date 08/21/2017 08:56 PM
 Injection #: 7 Method: HbA2/F
 Rack #: --- Rack position: 3

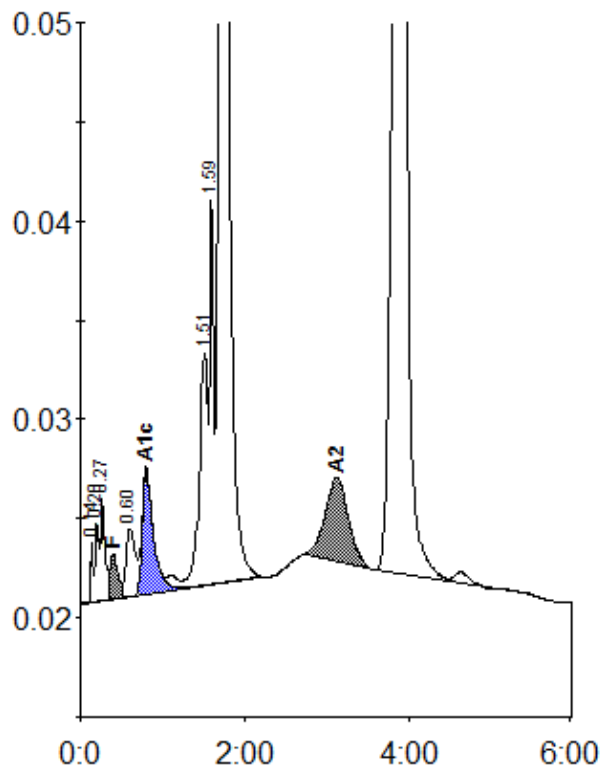

Peak table - ID: 10205307

| Peak | R.time | Height | Area | Area % |
|-------------|---------|--------|---------|---------|
| Unknown | 0.14 | 3187 | 5981 | 0.2 |
| A1a | 0.20 | 4006 | 13938 | 0.5 |
| A1b | 0.27 | 5092 | 17489 | 0.6 |
| F | 0.40 | 2263 | 16276 | < 0.8 * |
| LA1c/CHb-1 | 0.60 | 3397 | 26634 | 0.9 |
| A1c | 0.80 | 6286 | 58769 | 4.3 |
| P3 | 1.51 | 11751 | 85128 | 2.9 |
| Unknown | 1.59 | 19387 | 58475 | 2.0 |
| A0 | 1.73 | 344972 | 1548039 | 52.5 |
| A2 | 3.13 | 4245 | 84084 | 3.2 |
| Unknown | 3.92 | 137259 | 1036148 | 35.1 |
| Total Area: | 2950960 | | | |

| Concentration: | % |
|----------------|---------|
| F | < 0.8 * |
| A1c | 4.3 |

| | |
|----|-----|
| A2 | 3.2 |
|----|-----|