

Patient Name	MRS. RICHA KHURANA TANEJA	Client Name	EHL Healthcare Pvt. Ltd.	Specimen Received	14/08/17
Age/Sex	34/F	Client Code	MolQ1456CM	Specimen Type	Tissue
Patient ID	011708140265	Ref. Doctor		Collection Date	14/08/17
Specimen ID	MOLQ/B-624/17			Report Date	21/08/17

SURGICAL PATHOLOGY REPORT

Disordered proliferative phase , Endometrial

DIAGNOSIS

DISORDERED PROLIFERATIVE PHASE.

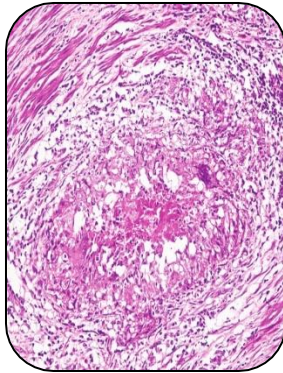

SPECIMEN

Endometrial

GROSS

1) Received multiple greyish white tissue pieces.

Microscopy

- 1) Section examined shows small endometrial glands with tortuous glands having round to oval nucleus.
- 2) Stroma shows mononuclear inflammatory cells.
- 3) No granuloma and no malignant cells see.

Note : All biopsy specimen will be stored for 15 (fifteen)days, block and slides for 5(five) years only from the time of receipt at the laboratory. No request ,for any of the above ,will be entertained after the due date.

Reference

- i) Rosai and Ackerman's Surgical Pathology.
- ii) Modern Surgical Pathology.

A handwritten signature in black ink, appearing to read 'Gulshan', written over a white rectangular background.

Gulshan Yadav, MD
Consultant Pathologist