

Patient Name MRS. LAKHAN DAI
Age/Sex 66/F
Patient ID 011708140160
Specimen ID MOLQ/B-623/17

Client Name Goyal Ultrasound &
Diagnostic Center
Client Code MolQ1664P
Ref. Doctor

Specimen Received 14/08/17
Specimen Type Tissue
Collection Date 14/08/17
Report Date 21/08/17

SURGICAL PATHOLOGY REPORT

Cholecystitis with cholelithiasis , Gall Bladder

DIAGNOSIS

CHOLECYSTITIS WITH CHOLELITHIASIS.

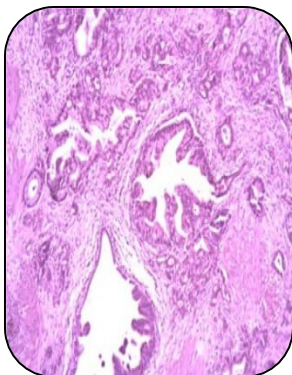

SPECIMEN

Gall Bladder

GROSS

- 1) Received 6x0.5cm long gall bladder.
- 2) Cut section shows small stones.

Microscopy

- 1) Section examined shows ulcerative mucosa and Rokitansky-Aschoff sinuses with lymphocytes within fibrocollagenous tissue.

Note : All biopsy specimens will be stored for 15 (fifteen) days, blocks and slides for 5 (five) years only from the time of receipt at the laboratory. No request, for any of the above, will be entertained after the due date.

Reference

- i) Rosai and Ackerman's Surgical Pathology.
- ii) Modern Surgical Pathology.

A handwritten signature in black ink, appearing to read 'Gulshan', written over a white rectangular background.

Gulshan Yadav, MD
Consultant Pathologist

Report generated at MolQ Laboratory, Gurgaon