

Patient Name MRS. POOJA
Age/Sex 33/F
Patient ID 011708140064
Specimen ID MOLQ/B-622/17

Client Name Swastika Diagnostic
Client Code MolQ1479P
Ref. Doctor

Specimen Received 14/08/17
Specimen Type Tissue
Collection Date 14/08/17
Report Date 21/08/17

SURGICAL PATHOLOGY REPORT

Disordered proliferative phase , Endometrium Curretings

DIAGNOSIS

DISORDERED PROLIFERATIVE PHASE.

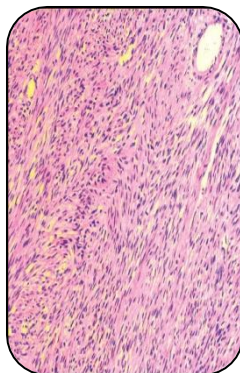

SPECIMEN

Endometrium Curretings

GROSS

1) Received multiple greyish white tissue pieces.

Microscopy

- 1) Section examined shows small endometrial glands having oval nucleus.
- 2) Stroma shows mononuclear inflammatory cells.
- 3) No granuloma and no malignant cells seen.

Note : All biopsy specimen will be stored for 15 (fifteen)days, block and slides for 5(five) years only from the time of receipt at the laboratory. No request ,for any of the above ,will be entertained after the due date.

Reference

- i) Rosai and Ackerman's Surgical Pathology.
- ii) Modern Surgical Pathology.

A handwritten signature in black ink, appearing to read 'Gulshan'.

Gulshan Yadav, MD
Consultant Pathologist

Report generated at MolQ Laboratory, Gurgaon