

<b>Patient Name</b>	MRS. SAHIDUL	<b>Client Name</b>	Ashtha Path Lab-B	<b>Specimen Received</b>	13/08/17
<b>Age/Sex</b>	30/F	<b>Client Code</b>		<b>Specimen Type</b>	Tissue
<b>Patient ID</b>	011708130232	<b>Ref. Doctor</b>		<b>Collection Date</b>	13/08/17
<b>Specimen ID</b>	MOLQ/B-603/17			<b>Report Date</b>	21/08/17

## SURGICAL PATHOLOGY REPORT

### Acute Appendicitis, Appendix

#### DIAGNOSIS

**ACUTE APPENDICITIS.**

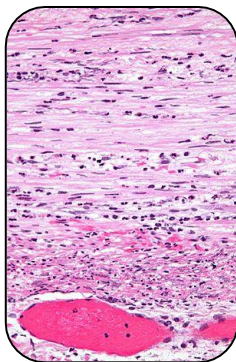

#### SPECIMEN

Appendix

#### GROSS

- 1) Received 4x1.8cm greyish white tissue piece.
- 2) Cut section shows fecolith.

#### Microscopy

- 1) Section examined shows lymphoid follicles with ulcerative mucosa.
- 2) Deeper tissue shows inflammatory infiltrate.

**Note :** All biopsy specimen will be stored for 15 (fifteen)days, block and slides for 5(five) years only from the time of receipt at the laboratory. No request ,for any of the above ,will be entertained after the due date.

#### Reference

- i) Rosai and Ackerman's Surgical Pathology.
- ii) Modern Surgical Pathology.

**Gulshan Yadav, MD**  
Consultant Pathologist