

<b>Patient Name</b>	MRS. SUMAN	<b>Client Name</b>	Shree Bala Ji Path Lab	<b>Specimen Received</b>	13/08/17
<b>Age/Sex</b>	31/F	<b>Client Code</b>	MOLQ1079P	<b>Specimen Type</b>	Tissue
<b>Patient ID</b>	011708130129			<b>Collection Date</b>	13/08/17
<b>Specimen ID</b>	MOLQ/B-615/17	<b>Ref. Doctor</b>		<b>Report Date</b>	21/08/17

## SURGICAL PATHOLOGY REPORT

### Ectopic pregnancy

#### DIAGNOSIS

**ECTOPIC PREGNANCY.**

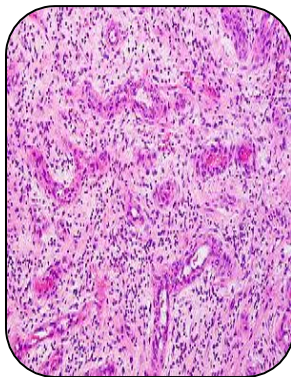

#### SPECIMEN

Ectopic pregnancy

#### GROSS

1) Received 6x2.1cm greyish white tissue piece with blood clot.

#### Microscopy

1) Section examined shows tubal lining epithelium with large number of blood clot and trophoblastic cells.

**Note :** All biopsy specimen will be stored for 15 (fifteen)days, block and slides for 5(five) years only from the time of receipt at the laboratory. No request ,for any of the above ,will be entertained after the due date.

#### Reference

- i) Rosai and Ackerman's Surgical Pathology.
- ii) Modern Surgical Pathology.

**Gulshan Yadav, MD**  
Consultant Pathologist