

Patient Name	MASTER. PIYUSH	Client Name	Shree Bala Ji Path Lab	Specimen Received	13/08/17
Age/Sex	13/M	Client Code	MOLQ1079P	Specimen Type	Tissue
Patient ID	011708130128			Collection Date	13/08/17
Specimen ID	MOLQ/B-614/17	Ref. Doctor		Report Date	21/08/17

SURGICAL PATHOLOGY REPORT

Acute on Chronic inflammation with granulation tissue, Enteric perforation

DIAGNOSIS

ACUTE ON CHRONIC INFLAMMATION WITH GRANULATION TISSUE.

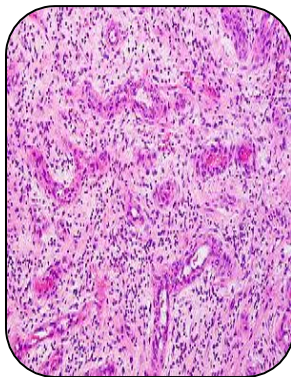

SPECIMEN

Enteric perforation

GROSS

1) Received 17x3cm long gut with small perforation 1x1cm.

Microscopy

- 1) 1. Proximal End-** Section examined shows mucosal lining epithelium having small round to oval nucleus. Submucosa shows glands and inflammatory infiltrate and lymphoid, follicles. No granuloma and no malignant cells seen.
- 2) 2. Distal End-** Section examined shows mucosal lining epithelium having small round to oval nucleus. Submucosa shows glands and inflammatory infiltrate and lymphoid, follicles. No granuloma and no malignant cells seen.
- 3) 3. Perforation site-** Section examined shows mucosal lining epithelium having small round to oval nucleus. Submucosa shows glands and inflammatory infiltrate (lymphocytes, polymorphs, plasma cells with blood vessels). No granuloma and no malignant cells seen.

Note : All biopsy specimen will be stored for 15 (fifteen) days, block and slides for 5 (five) years only from the time of receipt at the laboratory. No request, for any of the above, will be entertained after the due date.

Reference

- Rosai and Ackerman's Surgical Pathology.
- Modern Surgical Pathology.

Gulshan Yadav, MD
Consultant Pathologist

Report generated at MolQ Laboratory, Gurgaon