

<b>Patient Name</b>	BABY. ALIYA	<b>Client Name</b>	Brijanand Path Lab	<b>Specimen Received</b>	12/08/17
<b>Age/Sex</b>	03/F	<b>Client Code</b>	MOLQ1133P	<b>Specimen Type</b>	Tissue
<b>Patient ID</b>	011708120197	<b>Ref. Doctor</b>		<b>Collection Date</b>	12/08/17
<b>Specimen ID</b>	MOLQ/B-610/17			<b>Report Date</b>	21/08/17

## SURGICAL PATHOLOGY REPORT

### Keratogenous cyst , Swelling Neck

#### DIAGNOSIS

**KERATIGENOUS CYST.**

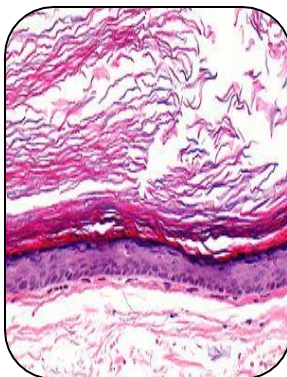

#### SPECIMEN

Swelling Neck

#### GROSS

- 1) Received 1x1cm greyish white tissue piece.
- 2) Cut section shows cheesy material.

#### Microscopy

- 1) Section examined shows Squamous lining epithelium with keratin flakes.
- 2) Deeper tissue shows fibrocollagenous cells.

**Note :** All biopsy specimen will be stored for 15 (fifteen)days, block and slides for 5(five) years only from the time of receipt at the laboratory. No request ,for any of the above ,will be entertained after the due date.

#### Reference

- i) Rosai and Ackerman's Surgical Pathology.
- ii) Modern Surgical Pathology.

**Gulshan Yadav, MD**  
Consultant Pathologist

Report generated at MolQ Laboratory, Gurgaon