

Patient Name MS. SHABNAM
Age/Sex 21/F
Patient ID 011708120168
Specimen ID MOLQ/B-609/17

Client Name Star Hospital
Client Code MOLQ1255CM
Ref. Doctor

Specimen Received 12/08/17
Specimen Type Tissue
Collection Date 12/08/17
Report Date 21/08/17

SURGICAL PATHOLOGY REPORT

Bartholin Cyst.

DIAGNOSIS

BARTHOLIN CYST.

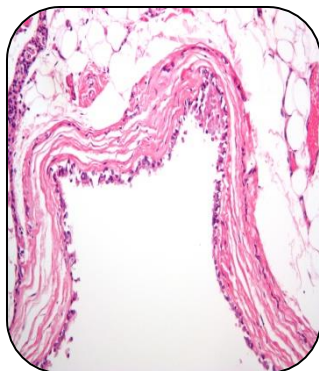

SPECIMEN

Bartholin Cyst.

GROSS

1) Received 1x1cm greyish white tissue piece.

Microscopy

- 1) Section examined shows fibrocollagenous tissue lining epithelium and mononuclear inflammatory cells.
- 2) No malignant cells seen.

Note : All biopsy specimen will be stored for 15 (fifteen)days, block and slides for 5(five) years only from the time of receipt at the laboratory. No request ,for any of the above ,will be entertained after the due date.

Reference

- i) Rosai and Ackerman's Surgical Pathology.
- ii) Modern Surgical Pathology.

Gulshan Yadav, MD
Consultant Pathologist

Report generated at MolQ Laboratory, Gurgaon